

**SURVEYORS NOTES**

1. STORM SEWER, SANITARY SEWER AND OTHER BURIED UTILITIES MAY HAVE BEEN PAVED OR COVERED OVER. THE LOCATION OF UNDERGROUND UTILITIES AS SHOWN HEREON ARE BASED ON ABOVE GROUND STRUCTURES AND RECORD DRAWINGS PROVIDED TO THE SURVEYOR. LOCATIONS OF UNDERGROUND UTILITIES MAY VARY FROM LOCATIONS SHOWN HEREON ADDITIONAL BURIED UTILITIES MAY BE EN COUNTERED. NO EXCAVATION WERE MADE DURING THE PROGRESS OF THIS SURVEY TO LOCATE BURIED UTILITIES, BEFORE EXCAVATION ARE BEGUN, CALL THE UTILITIES PROTECTION CENTER FOR ADDITIONAL INFORMATION.
2. SURVEYOR HAS MADE NO INVESTIGATION OR INDEPENDENT SEARCH FOR EASEMENT OF RECORD, ENCUMBRANCES, RESTRICTIVE COVENANTS, OWNERSHIP TITLE EVIDENCE, OR ANY OTHER FACTS THAT A CURRENT TITLE SEARCH MAY DISCLOSE.
3. THIS PLAT WAS PREPARED FOR THE EXCLUSIVE USE OF THE PERSON, PERSONS OR ENTITY NAMED HEREON. THIS PLAT DOES NOT EXTEND TO ANY UNNAMED PERSON, PERSONS, OR ENTITY WITHOUT THE EXPRESS RECTIFICATION OF THE SURVEYOR NAMING SUCH PERSON, PERSONS OR ENTITY.
4. BEARINGS SHOWN WERE COMPUTED FROM ANGLES TURNED FROM A SINGLE MAGNETIC OBSERVATION.
5. THIS PROPERTY IS SUBJECT TO CURRENT ZONING REGULATIONS AND RESTRICTIONS.
6. ALL REBARS SET ARA 1/2" REBARS UNLESS OTHERWISE NOTED.
7. THE EXISTENCE, SIZE AND LOCATION OF IMPERVIOUS BUFFERS ARE SUBJECT TO FINAL DETERMINATION BY THE LOCAL ISSUNG AUTHORITY, CITY, OR COUNTY.

**LEGEND**

- P.O.B. POINT OF BEGINNING
- P.O.R. POINT OF REFERENCE
- O.H.P. OVERHEAD POWER LINE
- P.P. POWER POLE
- L.L.L. LAND LOT LINE
- I.P.F. 1/2" IRON PIN FOUND
- I.P.S. 1/2" IRON PIN SET
- OTPF OPEN TOP PIPE FOUND
- C.L. CENTER LINE
- W.M WATER METER
- G.M GAS METER
- CTF CRIMP TOP FOUND

**SURVEYOR'S CERTIFICATE**

This plat is a retracement of an existing parcel or parcels of land and does not subdivide or create a new parcel or make any changes to any real property boundaries. The recording information of the documents, maps, plats, or other instruments which created the parcel or parcels are stated hereon. RECORDATION OF THIS PLAT DOES NOT IMPLY APPROVAL OF ANY LOCAL JURISDICTION, AVAILABILITY OF PERMITS, COMPLIANCE WITH LOCAL REGULATIONS OR REQUIREMENTS, OR SUITABILITY FOR ANY USE OR PURPOSE OF THE LAND. Furthermore, the undersigned land surveyor certifies that this plat complies with the minimum technical standards for property surveys in Georgia as set forth in the rules and regulations of the Georgia Board of Regulation for Professional Engineers and Land Surveyors and as set forth in O.C.G.A. Section 15-6-87.



*Walter F. Prince*  
**4-2-2022**  
 WALTER F. PRINCE Georgia RLS No. 2808 Date

**FLOOD STATEMENT**

PORTION OF THIS PROPERTY IS LOCATED IN A FEDERAL FLOOD AREA AS INDICATED BY "F.I.A. OFFICIAL FLOOD HAZARD MAP PANEL # 13121C0232F DATE: 09/18/2013

**INSTRUMENT USED:**

GEOMAX ZOOM 90 ROBOTIC TOTAL STATION.  
 REFERENCE USE PLAT BOOK: 30 PAGE: 40

**ZONING: RLC**

FRONT YARD SETBACK = 30'  
 SIDE YARD SETBACK = 7' ( EXCEPT WHERE ADJOINING A RESIDENTIAL DISTRICT THEN A 20' SIDE YARD SHALL REQUIRED.)  
 REAR YARD SETBACK = 20'

**NOTE:**

THE FIELD DATA UPON WHICH THIS PLAT IS BASED HAS A CLOSURE PRECISION OF ONE FOOT IN 65,580 FEET AND AN ANGULAR ERROR OF 00 00'06" PER ANGLE POINT AND WAS ADJUSTED USING COMPASS RULE. THIS PLAT HAS BEEN CALCULATED FOR CLOSURE AND IS FOUND TO BE ACCURATE WITHIN 1: 182,383 FEET

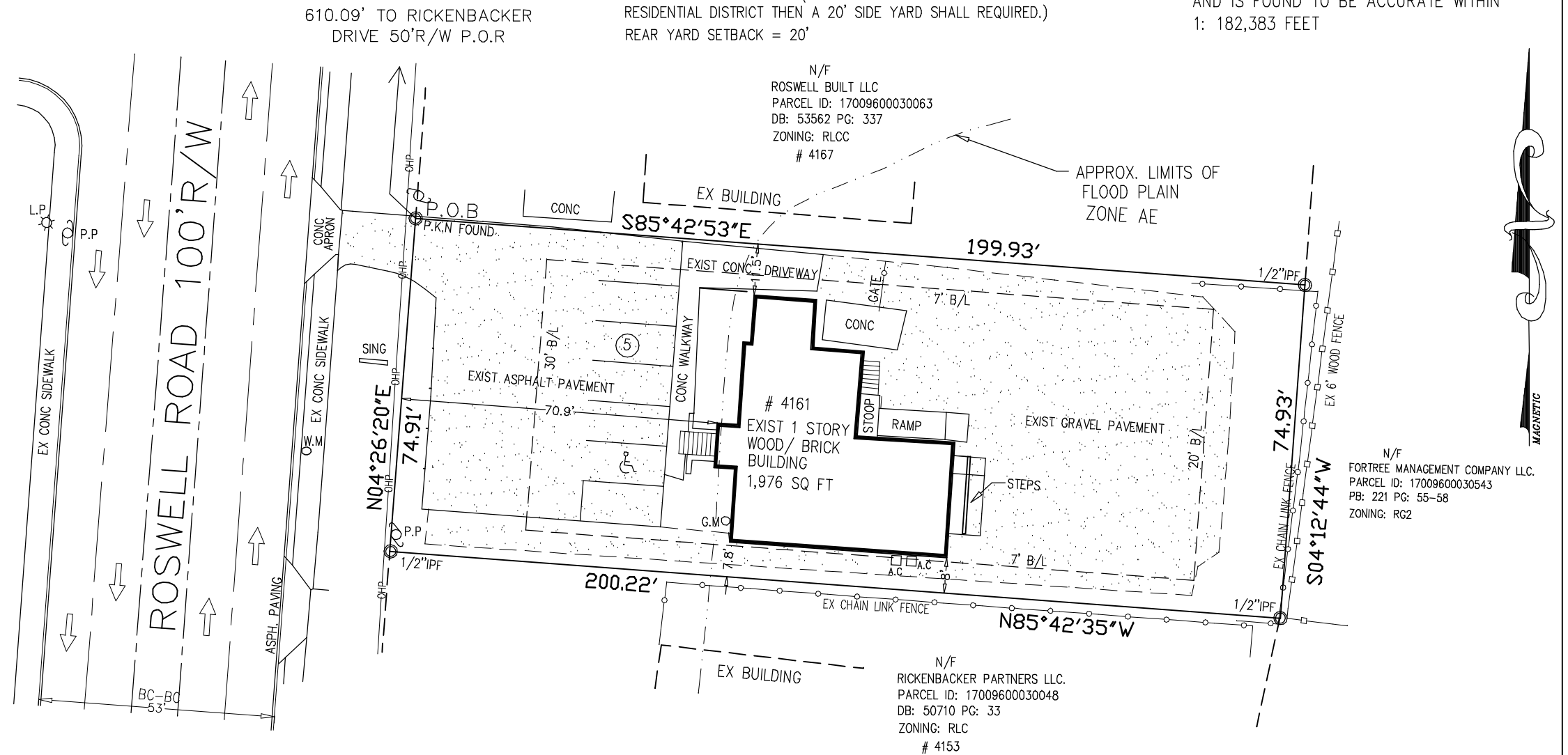

**GRAPHIC SCALE**

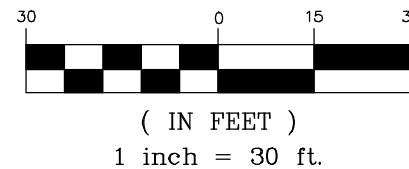

LOT AREA  
 14,989. sq.ft.  
 0.344 acres  
 ZONING: RLC

**HURD PRINCE & ASSOCIATES, INC.**

\*Consulting Engineers & Surveyors\*  
 110 MLK SR HERITAGE TRAIL  
 STOCKBRIDGE, GEORGIA 30281-3424  
 Phone (678)-782-7737

**BOUNDARY SURVEY OF EXISTING CONDITION FOR: OSCAR FERRER**

4161 ROSWELL ROAD NE  
 ATLANTA GA. 30342  
 PARCEL ID: 17009600030055  
 LAND LOT: 96 17TH DISTRICT  
 FULTON COUNTY, GEORGIA  
 DATE OF FIELD SURVEY: 4-2-2022  
 SCALE 1"=30' DATE OF PLAT 4-2-2022

JOB # 27744